

Patient report

Bio-Rad DATE: 05/06/2019
D-10 TIME: 03:45 PM
S/N: #DJ4I016123 Software version: 4.20-2
Sample ID: 10484357
Injection date 05/06/2019 02:29 PM
Injection #: 9 Method: HbA1c
Rack #: --- Rack position: 3

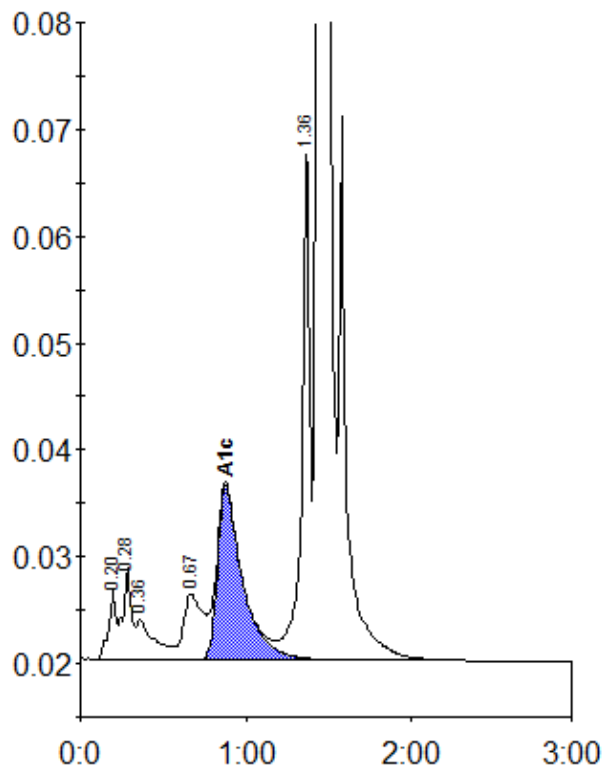

Peak table - ID: 10484357

Peak	R.time	Height	Area	Area %
A1a	0.20	6521	20481	0.8
A1b	0.28	8646	31114	1.3
Unknown	0.36	3697	28025	1.1
LA1c/CHb-1	0.67	6144	50909	2.1
A1c	0.88	16269	171255	9.6
P3	1.36	48852	163069	6.6
A0	1.44	636428	1995893	81.1
Total Area:		2460746		

Concentration:	%
A1c	9.6